Preview mode Published Copy responder link

Zadania 1 P

termin: wtorek 3 marca 18:30

Rozwiązania należy pisać w poniższej formie. W przypadku roszady proszę napisać: roszada krótka/roszada długa.

1. Wybieramy jaką figurą chcemy się ruszyć
Król = K
Hetman = H
Wieża = W
Skoczek = S
Goniec = G
(w przypadku pionka nie pisze się nic)

2. Wybieramy na jakie pole chcemy się ruszyć (a-h, 1-8)

Przykład:
1. Kf6
Oznacza to, że Król idzie na pole f6.

2. Se3
Oznacza to, że Skoczek idzie na pole e3.

Dla zadań, w których trzeba dać na przykład mata w 2 ruchach, można zapisać ruchy po przecinku: Wg3, Kh7, Wh3 (pierwszy ruch białych, potem czarny i na koniec ruch białych z matem)

Poniżej jest szachownica z podpisanymi polami.

Request edit access

Preview mode

Published

Copy responder link

* indicates required question

numeracja pól

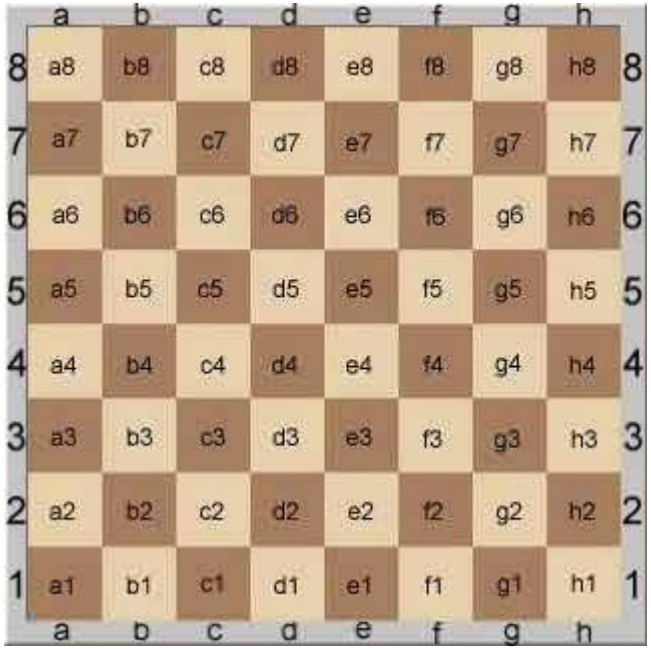

Imię i Nazwisko *

Ondřej Marvan

Request edit access

Preview mode

Published

Copy responder link

477001

1. Białe zaczynają i dają mata w 1 posunięciu

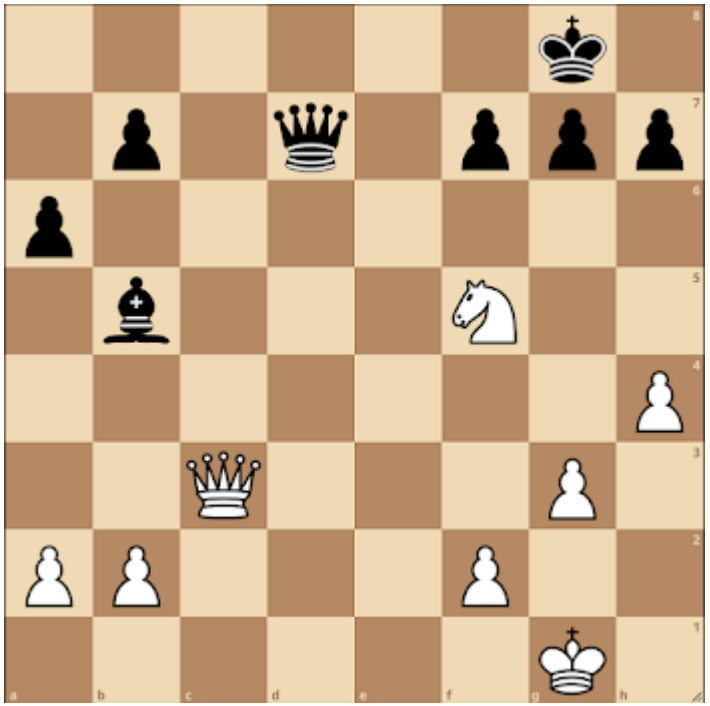

Hg7

Request edit access

Preview mode

Published

Copy responder link

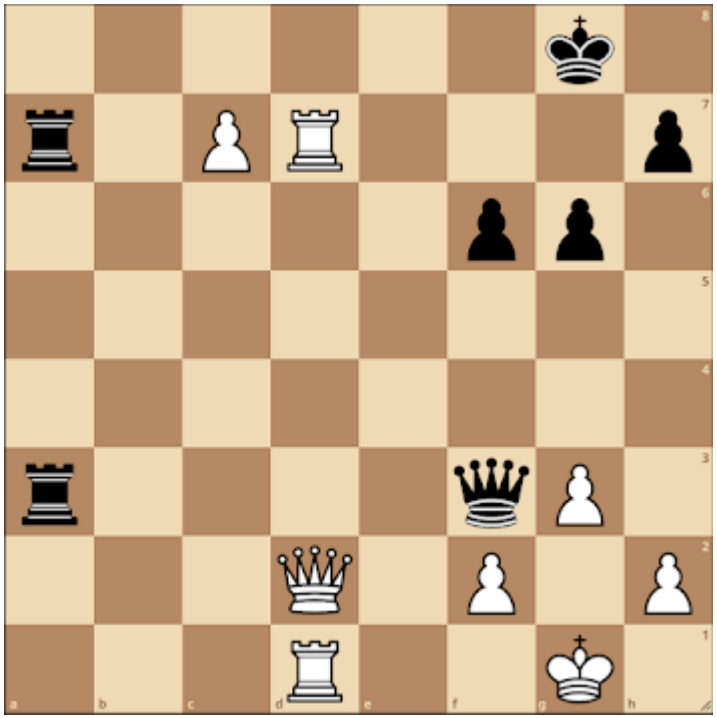

d8

Request edit access

Preview mode

Published

Copy responder link

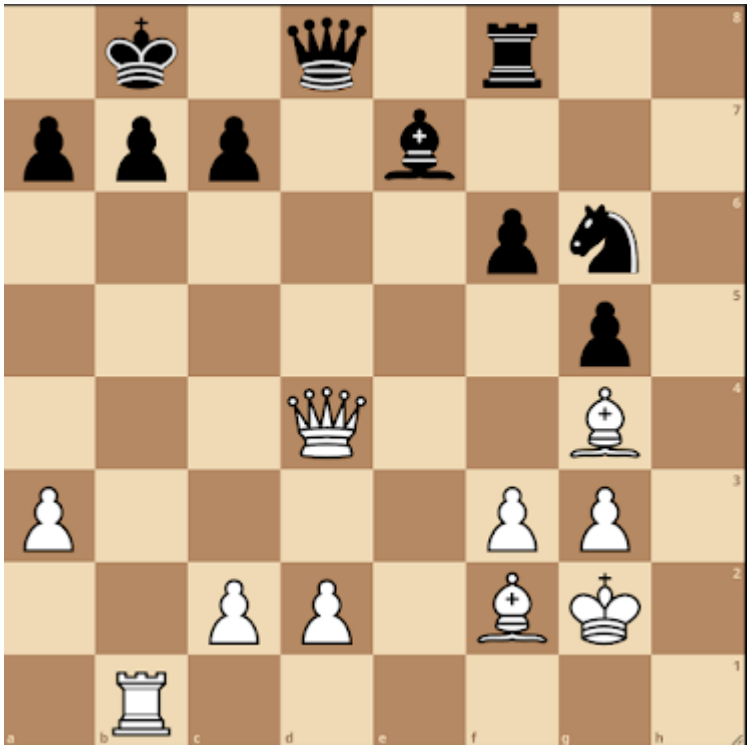

Ha7

Request edit access

Preview mode

Published

Copy responder link

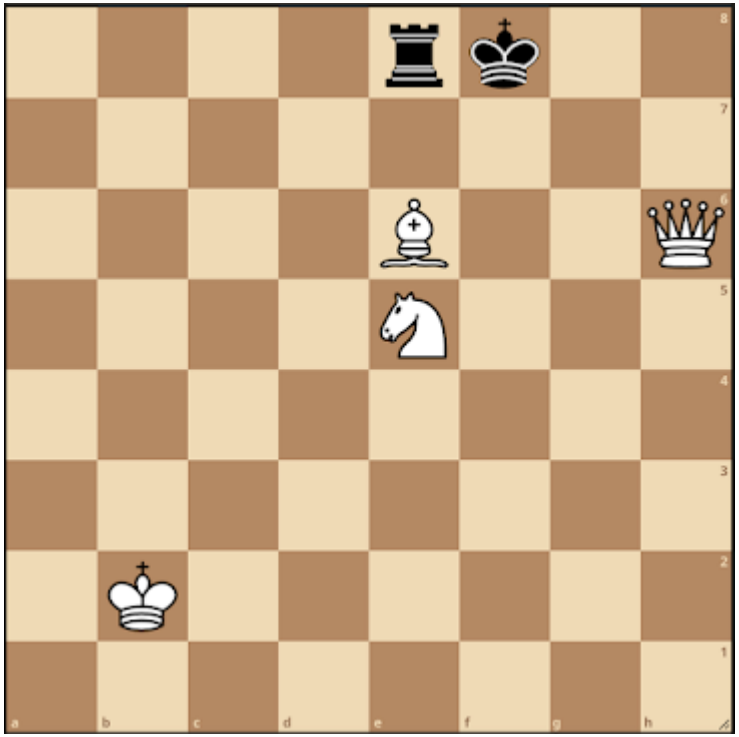

Your answer

Request edit access

Preview mode

Published

Copy responder link

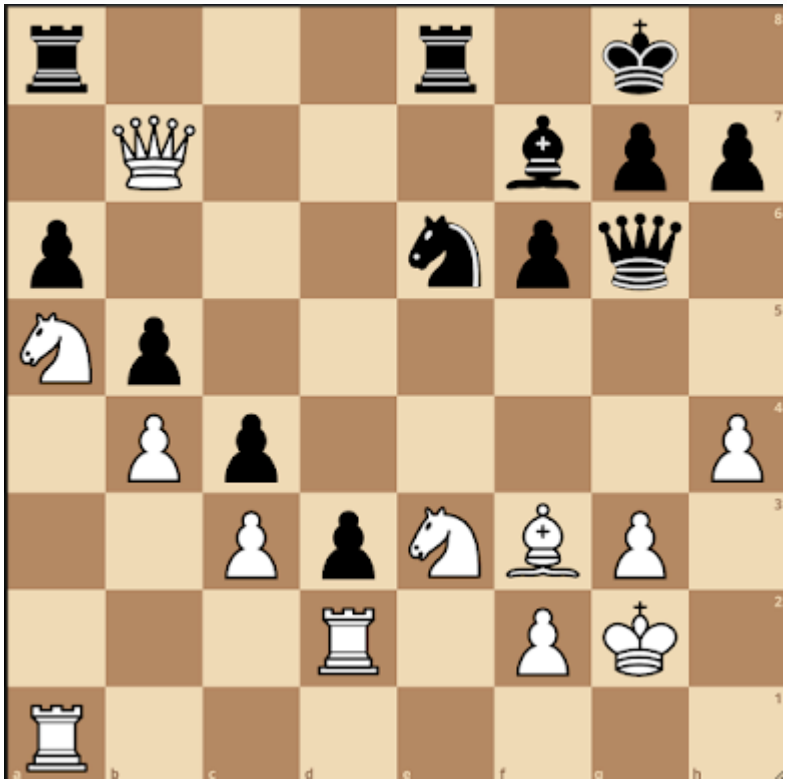

30

Request edit access

Preview mode

Published

Copy responder link

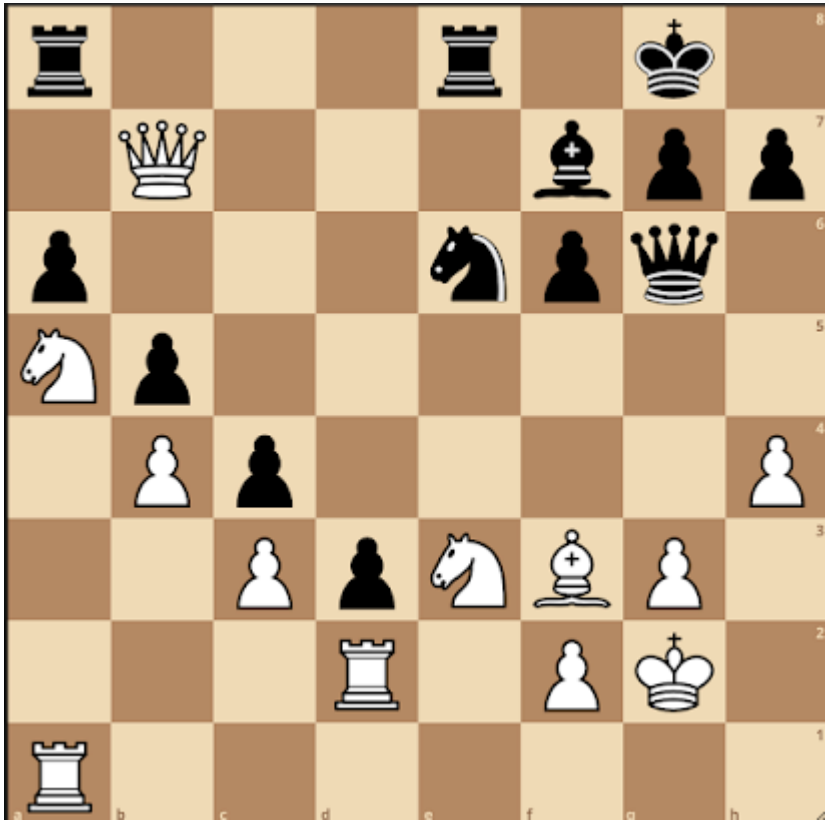

32

Request edit access

Preview mode

Published

Copy responder link

szachową) - podaj wszystkie opłacalne możliwości

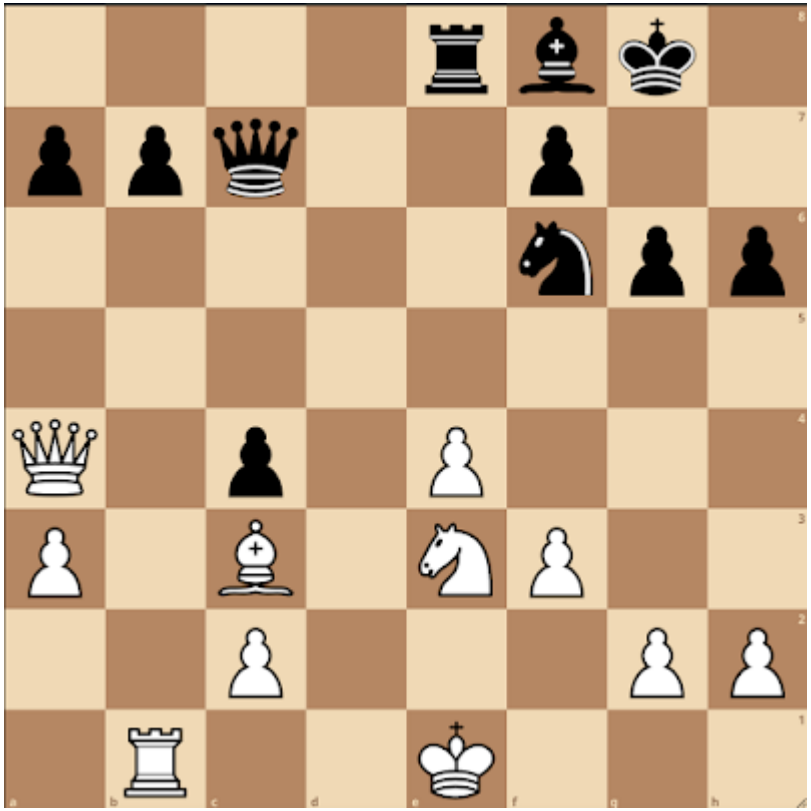

Gf6, Ha7, Hc4

Request edit access

Preview mode

Published

Copy responder link

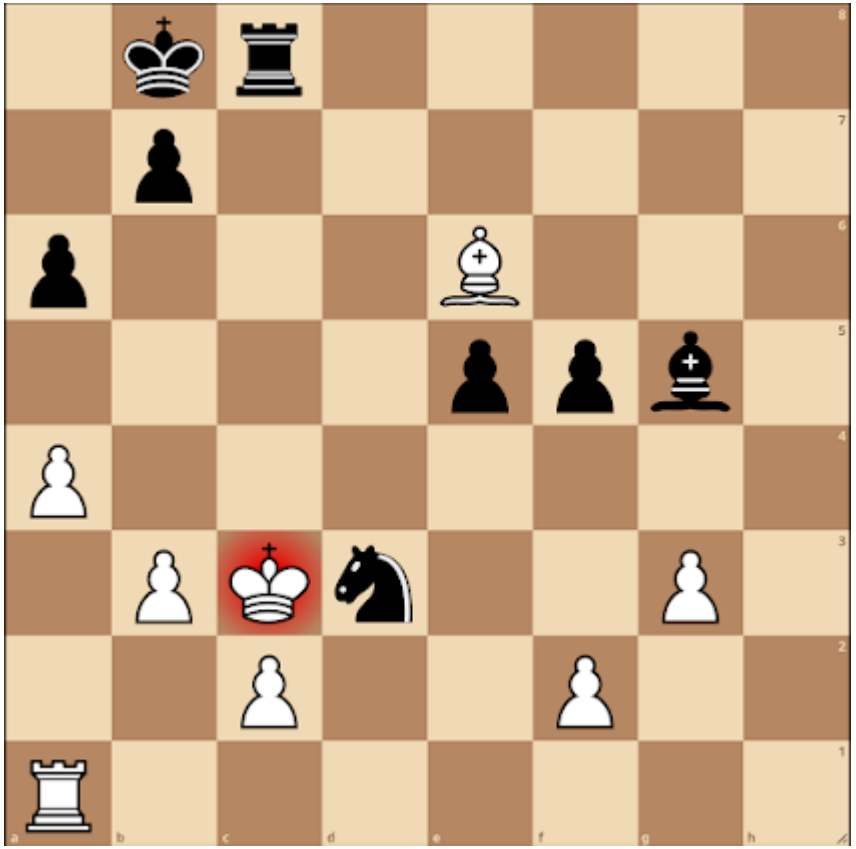

Gc8

Request edit access

Preview mode

Published

Copy responder link

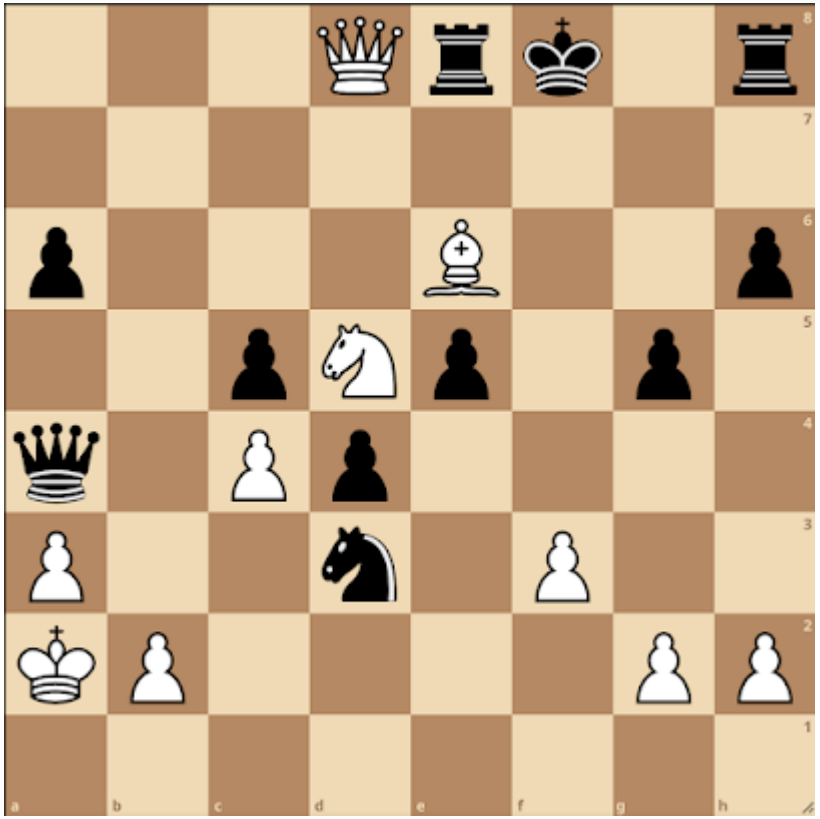

Hf6

Request edit access

Preview mode

Published

Copy responder link

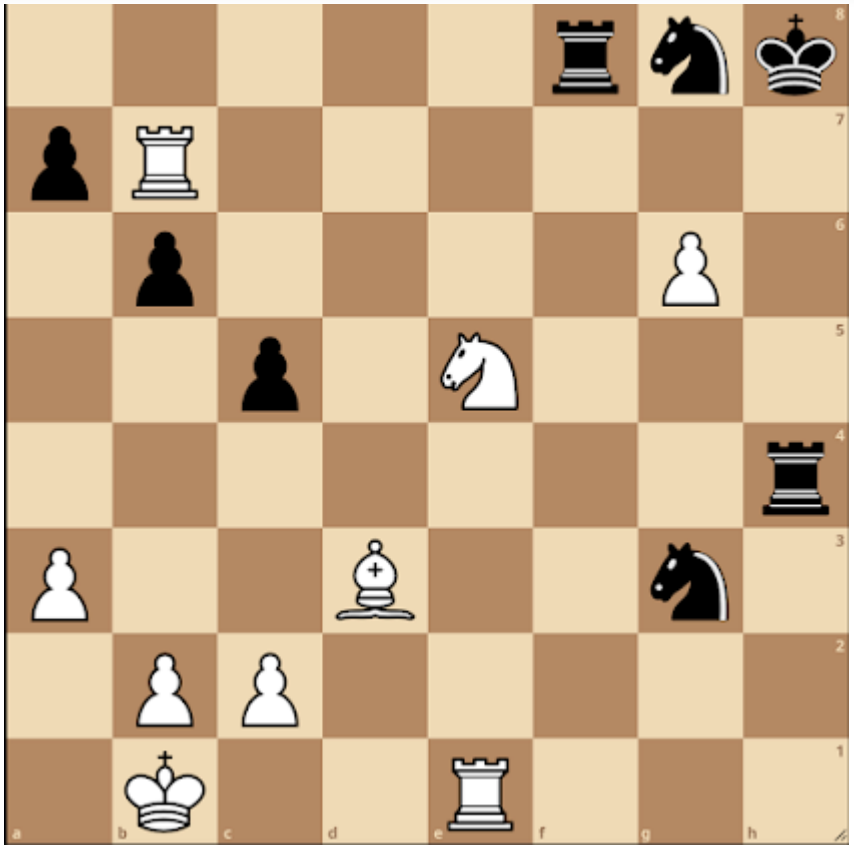

Wh7

Submit

Clear form

Never submit passwords through Google Forms.

Request edit access

This form was created inside Poczta UW dla studentów. - Contact form owner

Does this form look suspicious? Report

Preview mode

Published

Copy responder link

Request edit access

Preview mode

Published

Copy responder link

Request edit access